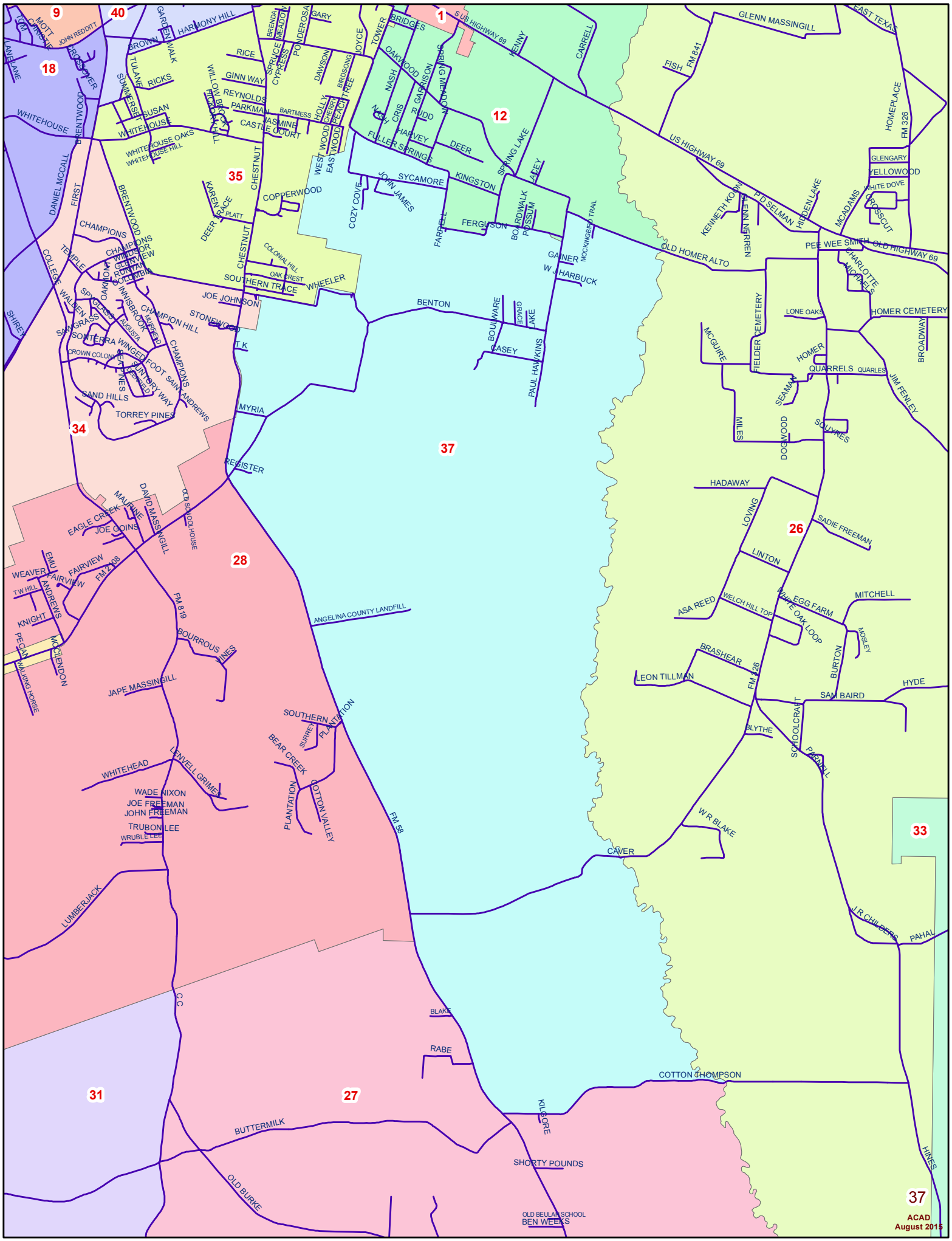
9
40
1
18
12
35
34
37
28
26
31
27
33
37
ACAD
August 2015
MOTT
JOHN REDDITT
HARMONY HILL
GARDEN WALK
BROWN
TULANE
RICKS
SUMMERSET
SUSAN
WHITEHOUSE
WHITEHOUSE OAKS
WHITEHOUSE HILL
BRENTWOOD
DANIEL MCCALL
FIRST
RICE
GINN WAY
REYNOLDS
PARKMAN
CASTLE COURT
JASMINE
WILLOW BROOK
HIGHLAND HILL
SPRUCE
CYPRESS
BRENDA MEADOW
POLDEROSA
GARY
DAWSON
BIRDSONG
HOLLY
CHERRY
PEACH TREE
BARTMESS
JOYCE
TOWER
BRIDGES
OAKWOOD
NASH
GARRISON
SPRING MEADOW
NICK CRIS
RUDD
HARVEY
FULLER SPRINGS
DEER
SPRING LAKE
KENNY
CARRELL
S US HIGHWAY 69
GLENN MASSINGILL
EAST TEXAS
FISH
FM 841
HOMEPLACE
FM 326
US HIGHWAY 69
GLENGARY
YELLOWWOOD
WHITE DOVE
CROSSCUT
MCADAMS
HIDDEN LAKE
P D SELMAN
KENNETH KOON
GLENN NERREN
PEE WEE SMITH
OLD HIGHWAY 69
CHARLOTTE
MICHAELS
OLD HOMER ALTO
CHAMPIONS
CHAMPIONS WINDSOR
GLENVIEW
RONAN
COLUMBIA
TEMPLE
COLLEGE
WALDEN
SPYGLASS
OAKMONT
INNISBROOK
AUGUSTA
MUIRFIELD
CHAMPION HILL
SAWGRASS
SOUTERRA
WINGED FOOT
SAINT ANDREWS
CROWN COLONY
PINE
SUNTORY WAY
SAND HILLS
TORREY PINES
SHIREY
DEER TRACE
KAREN TRACE
PLATT
CHESTNUT
COPPERWOOD
COLONIAL HILL
OAK CREST
SOUTHERN TRACE
WHEELER
JOE JOHNSON
STONEWOOD
WEST WOOD
EAST WOOD
COZY COVE
JOHN JAMES
SYCAMORE
KINGSTON
FERGUSON
FARRELL
BOARDWALK
POSSUM
MOCKINGBIRD TRAIL
GAINER
W J HARBUCK
BENTON
BOULWARE
GRACE
LAKE
CASEY
PAUL HAWKINS
MCGUIRE
FIELDER CEMETERY
LONE OAKS
HOMER CEMETERY
HOMER
QUARRELS
QUARLES
BROADWAY
JIM FENLEY
SEAMAN
MILES
DOGWOOD
SOUYKES
MYRIA
REGISTER
HADAWAY
LOVING
SADIE FREEMAN
LINTON
EAGLE CREEK
JOE COINS
MAURINE
DAVID MASSINGILL
CCB SCHOOLHOUSE
WEAVER
EMU
FAIRVIEW
FM 2108
T W HILL
ANDREWS
KNIGHT
PECAN
WALKING HORSE
MCCLENDON
FM 819
BOURROUS
PINES
ANGELINA COUNTY LANDFILL
ASA REED
WELCH HILL TOP
WHITE OAK LOOP
EGG FARM
MITCHELL
MOSLEY
BRASHEAR
LEON TILLMAN
FM 326
BURTON
HYDE
SAM BAIRD
JAPE MASSINGILL
SOUTHERN PLANTATION
SURRES
BEAR CREEK
BLYTHE
SCHOOLCRAFT
PARDELL
WHITEHEAD
LENVELL GRIMES
WADE NIXON
JOE FREEMAN
JOHN FREEMAN
TRUBONLEE
WRUBLEE
PLANTATION
COTTON VALLEY
FM 58
W R BLAKE
CAVER
LUMBERJACK
J R CHILDERS
PAHAL
C C
BLAKE
RABE
COTTON THOMPSON
KILGORE
BUTTERMILK
SHORTY POUNDS
OLD BURKE
OLD BEULAH SCHOOL
BEN WEEKS
HINES